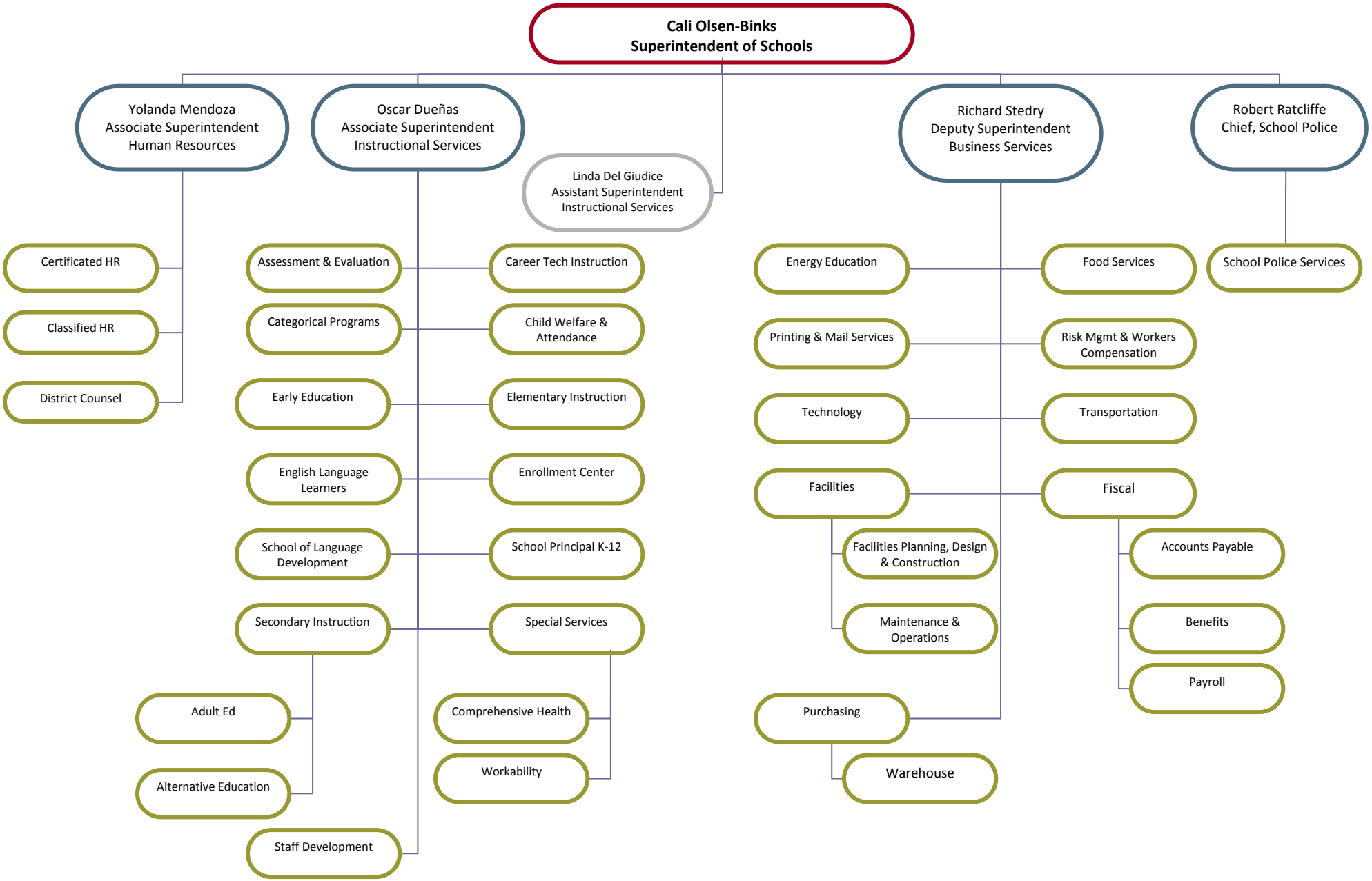

D. Arana 9-29-08